



ARCHITECTURAL DRAWINGS

FOR

6-J (G+1) DESIGN

SAMAGRA SHIKSHA

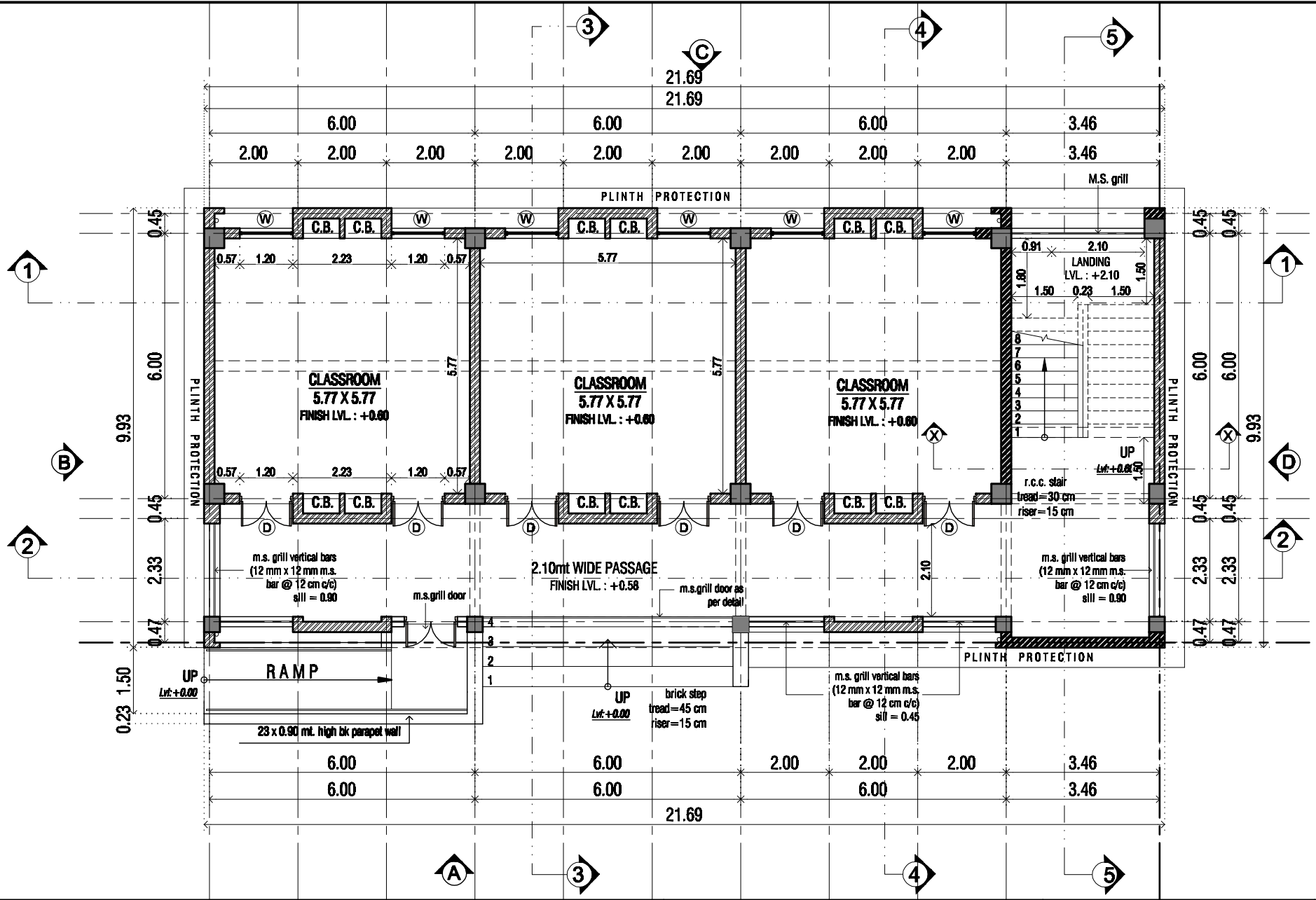

GROUND FLOOR PLAN

DOOR - WINDOW

TYPE	SIZE	LEVEL	SILL	LOCATION	NOS.
D	1.20 X 2.40	BEAM BOTTOM	-	CLASSROOM	12
D1	1.20 X 2.10	BEAM BOTTOM	-	DOWN GRAB	01
W	1.20 X 1.80	BEAM BOTTOM	0.45	CLASSROOM	12

PROJECT
6 - J (REVISED 2017-18)

S.S.A
ARCHITECT
SAUMIL GAJJAR

DRAWN BY : MINAKSHI SHARMA
SCALE : N.T.S.
DATE : 14/08/2017

DRG.NO.

1/7

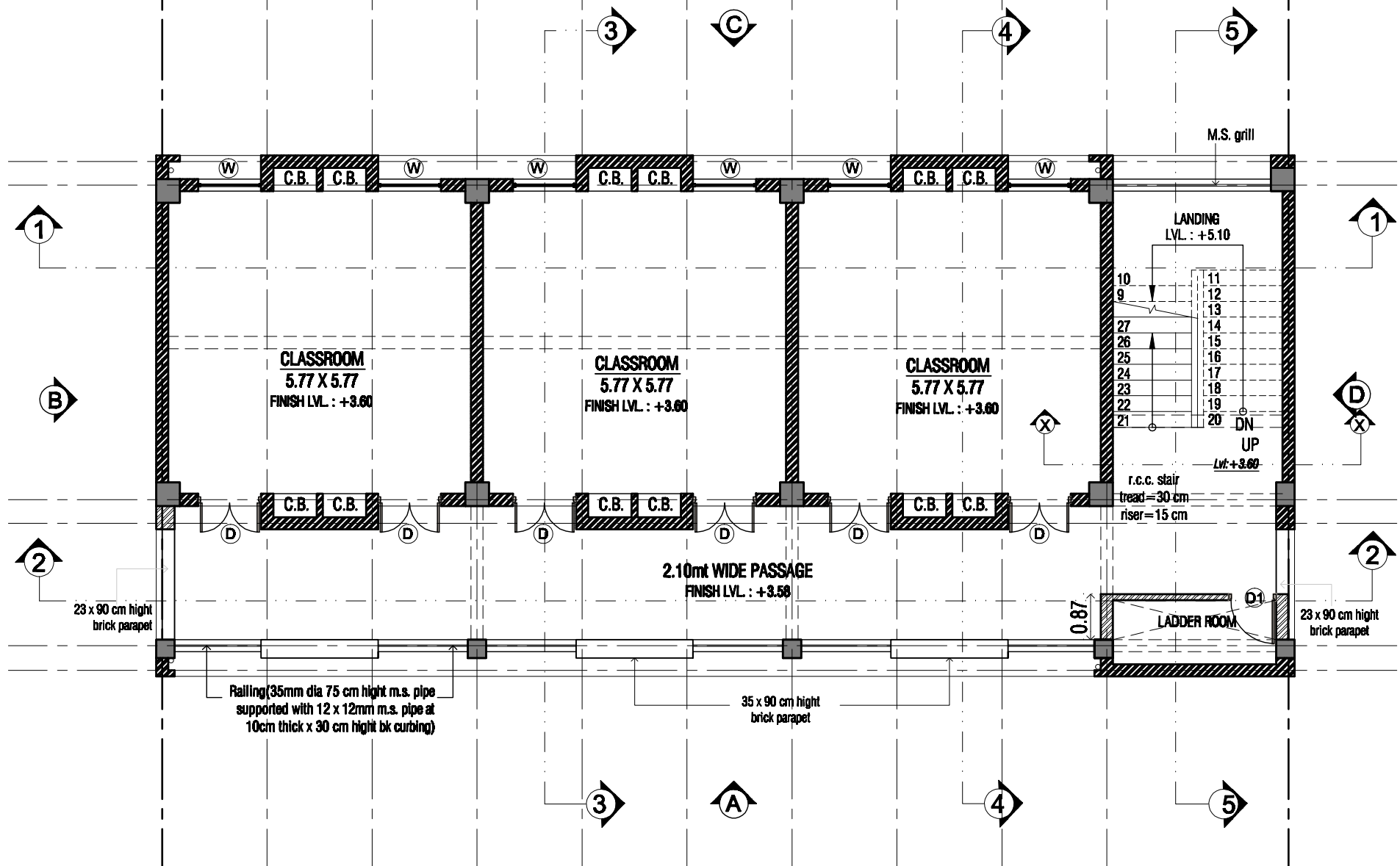

FIRST FLOOR PLAN

PROJECT 6 - J (REVISED 2017-18)		
S.S.A ARCHITECT SAUMIL GAJJAR	DRAWN BY : ANANDH GARGA SCALE : N.T.S. DATE : 14/03/2017	DRG. NO. 2/7

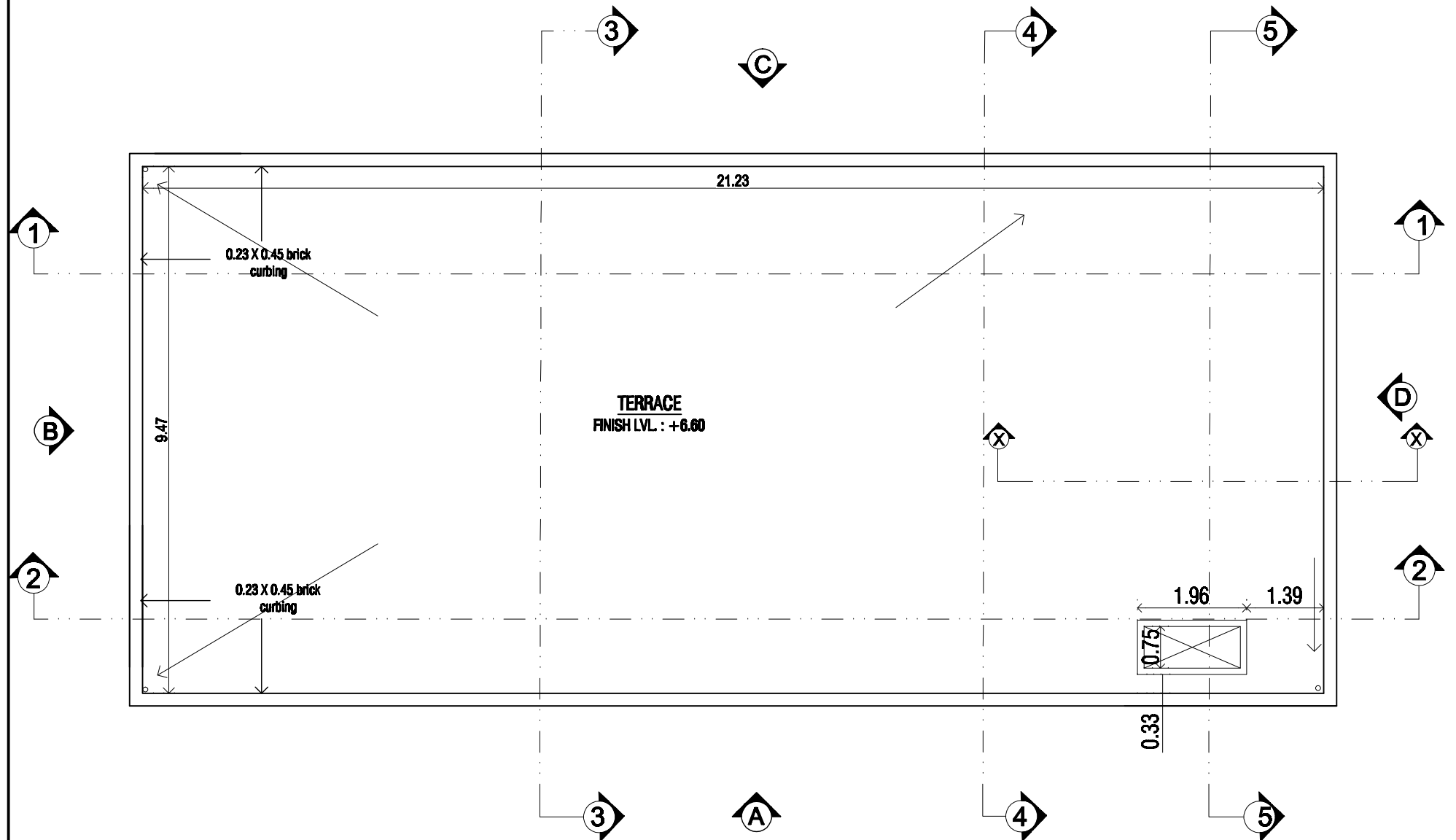

TERRACE PLAN

PROJECT 6 - J (REVISED 2017-18)		DRG. NO. 3/7
S.S.A ARCHITECT SALIMIL GALLAR	DRAWN BY : MINOUEH GHADEE	
SCALE : N.T.S.	DATE : 14/03/2017	

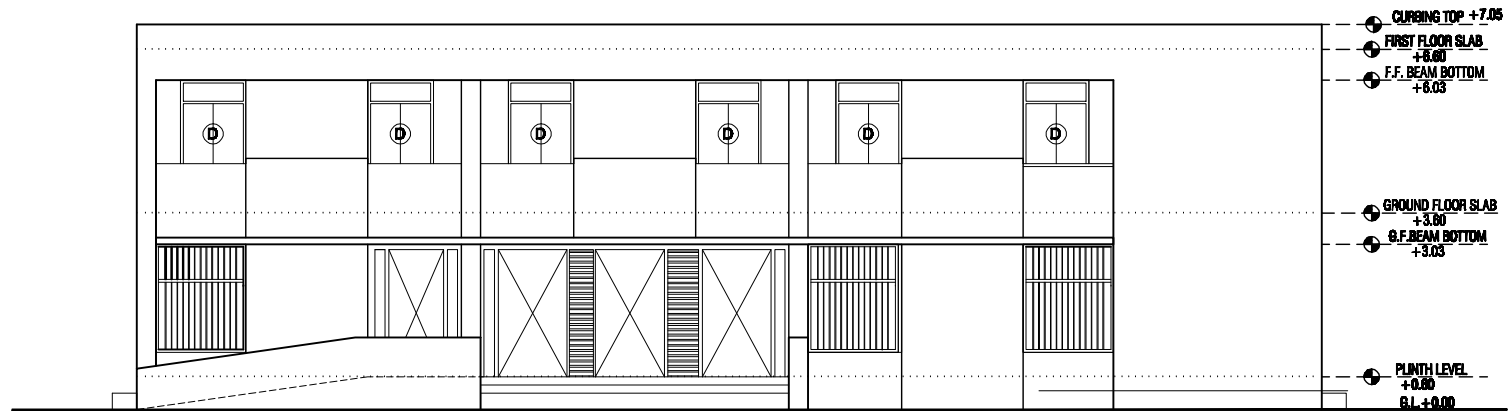

ELEVATION - A

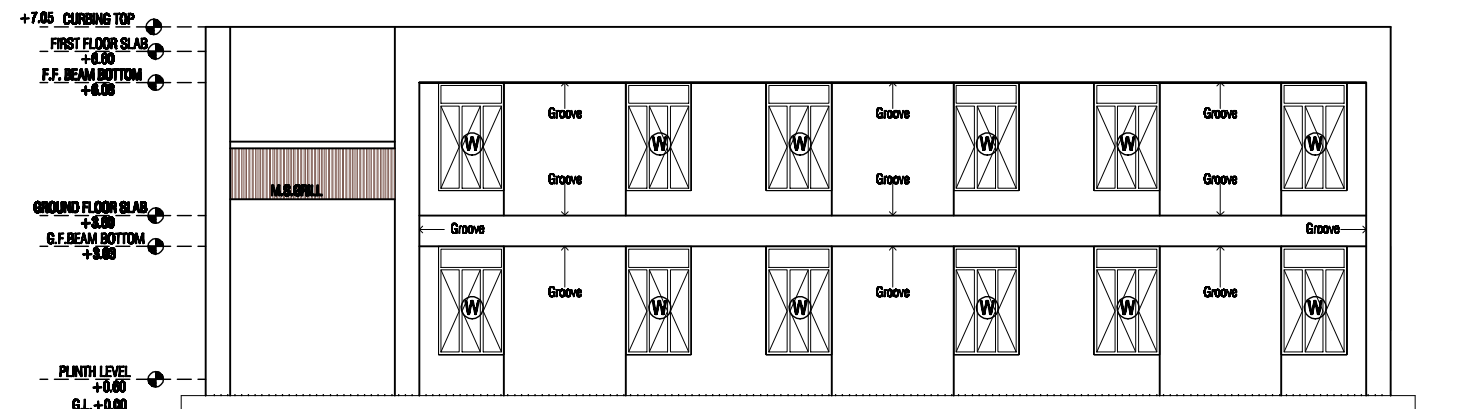

ELEVATION - C

ELEVATIONS

PROJECT 6 - J (REVISED 2017-18)		
S.S.A ARCHITECT SAMUEL GALIN	DRAWN BY : MINAKSHI SHARMA SCALE : N.T.S. DATE : 14/05/2017	DRG. NO. 4/7

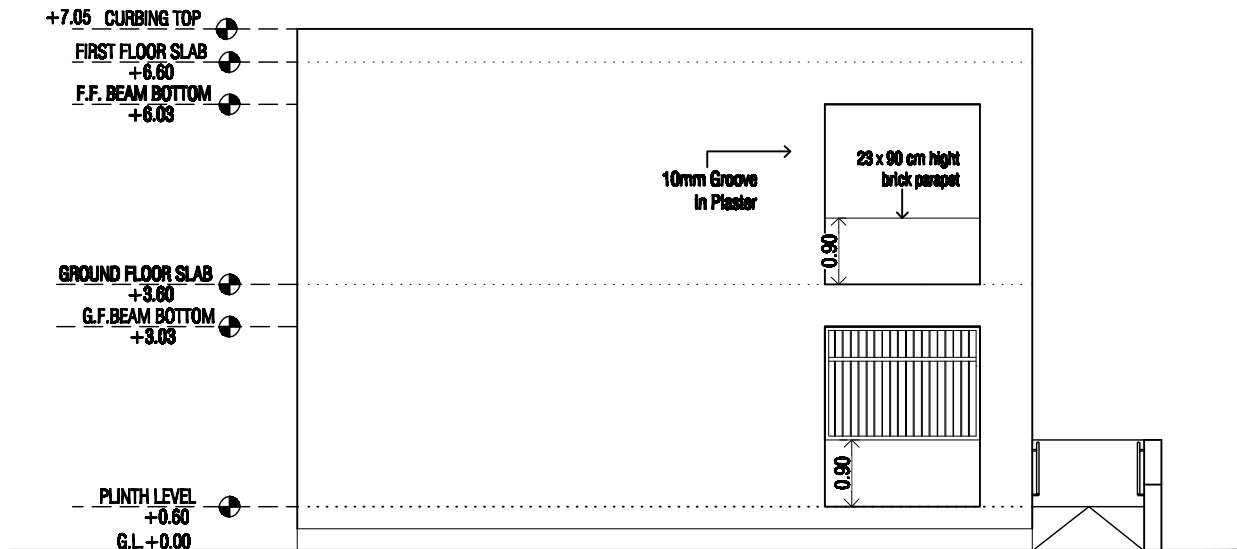

ELEVATION - B

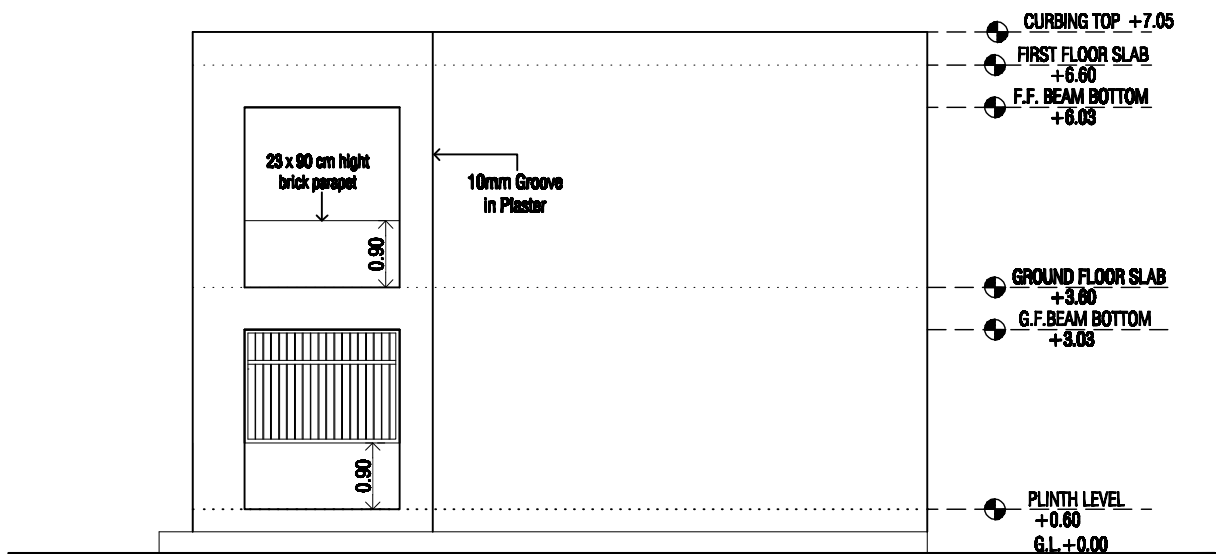

ELEVATION - D

ELEVATIONS

PROJECT 6 - J (REVISED 2017-18)		
SSA ARCHITECT SAJIMIL GAJJAR	DRAWN BY : ANANDH SIVAK	DRG. NO. 5/7
	SCALE : N.T.S.	
	DATE : 14-03-2017	

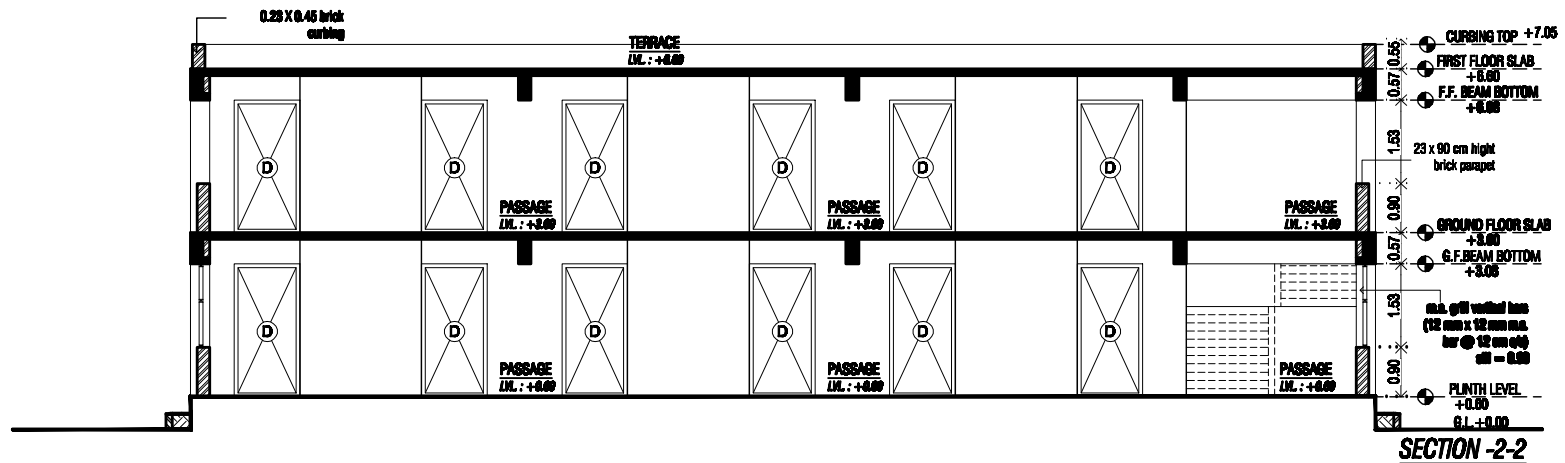
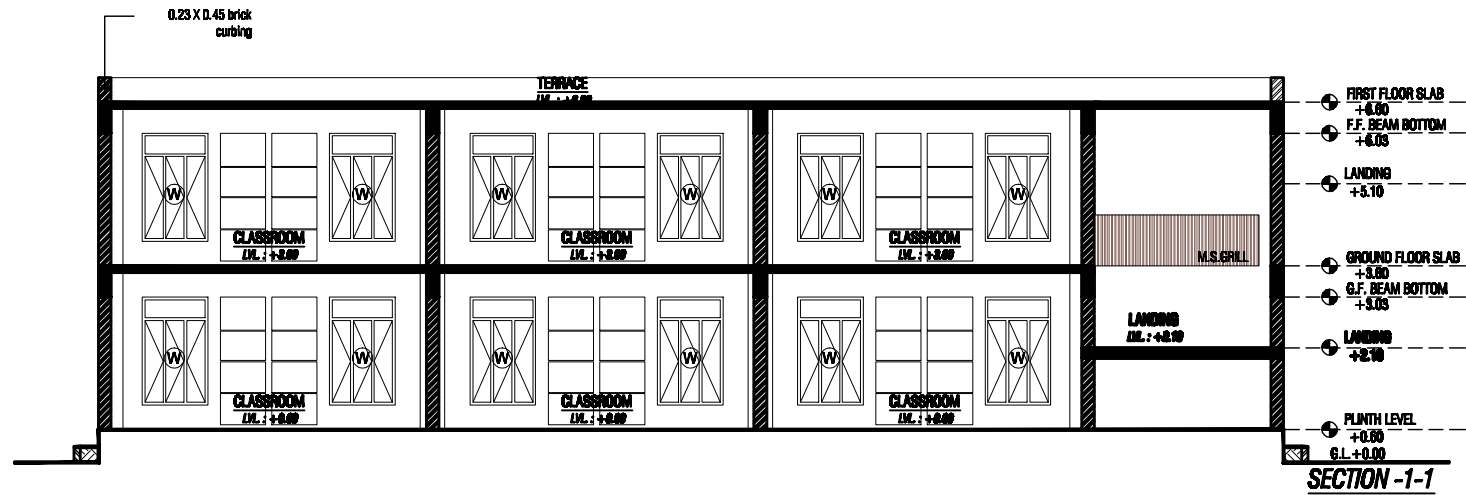

SECTIONS

PROJECT 6 - J (REVISED 2017-18)		
S.S.A ARCHITECT SAMUEL GILMAN	DRAWN BY : MINOUEH GARGA SCALE : N.T.S. DATE : 14/03/2017	DRG. NO. 6/7

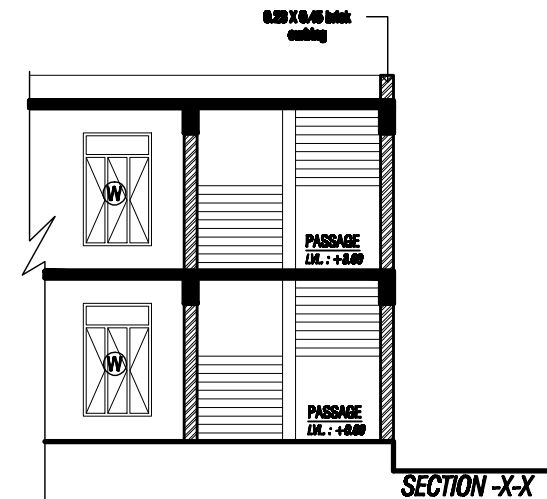
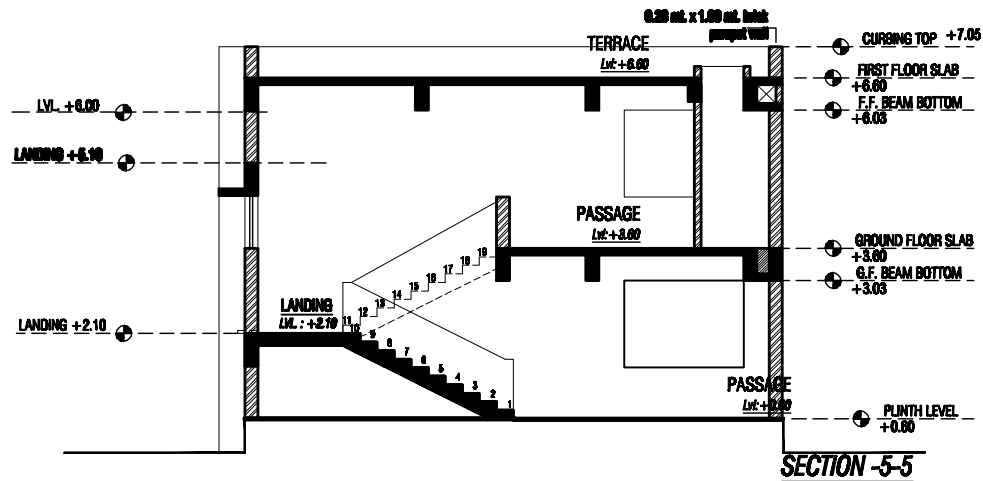
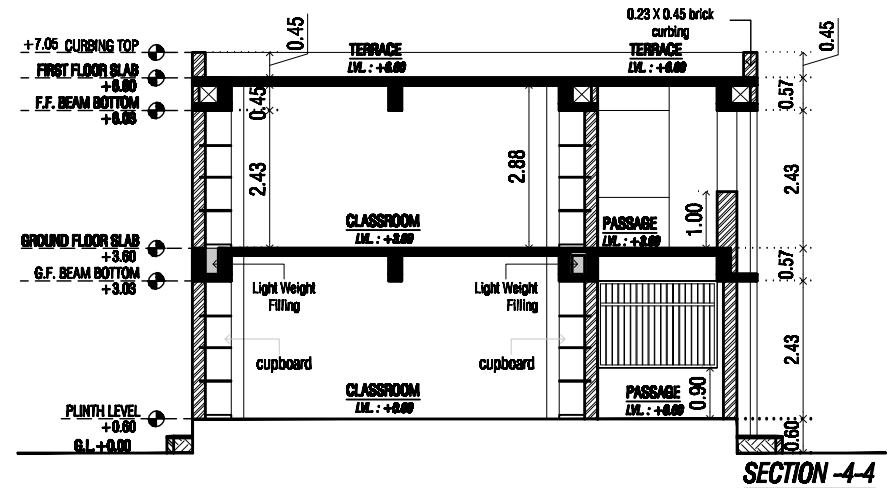
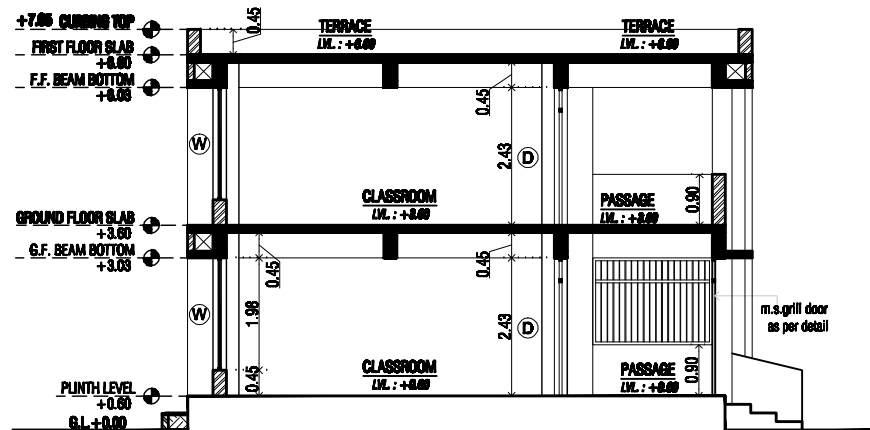

SECTIONS

PROJECT 6 - J (REVISED 2017-18)		
S.S.A ARCHITECT SAHIL GAJAN	DRAWN BY : MINAKSHI SHARMA SCALE : N.T.S. DATE : 14/08/2017	DRG. NO. 7/7